

31330 Filed This 23 day of June 1971
 And Recorded in Vol. 4K Page 81 at 3:34 P.M.

Ollie Farnsworth
 Registrar Meane Conveyance Greenville County, S. C.

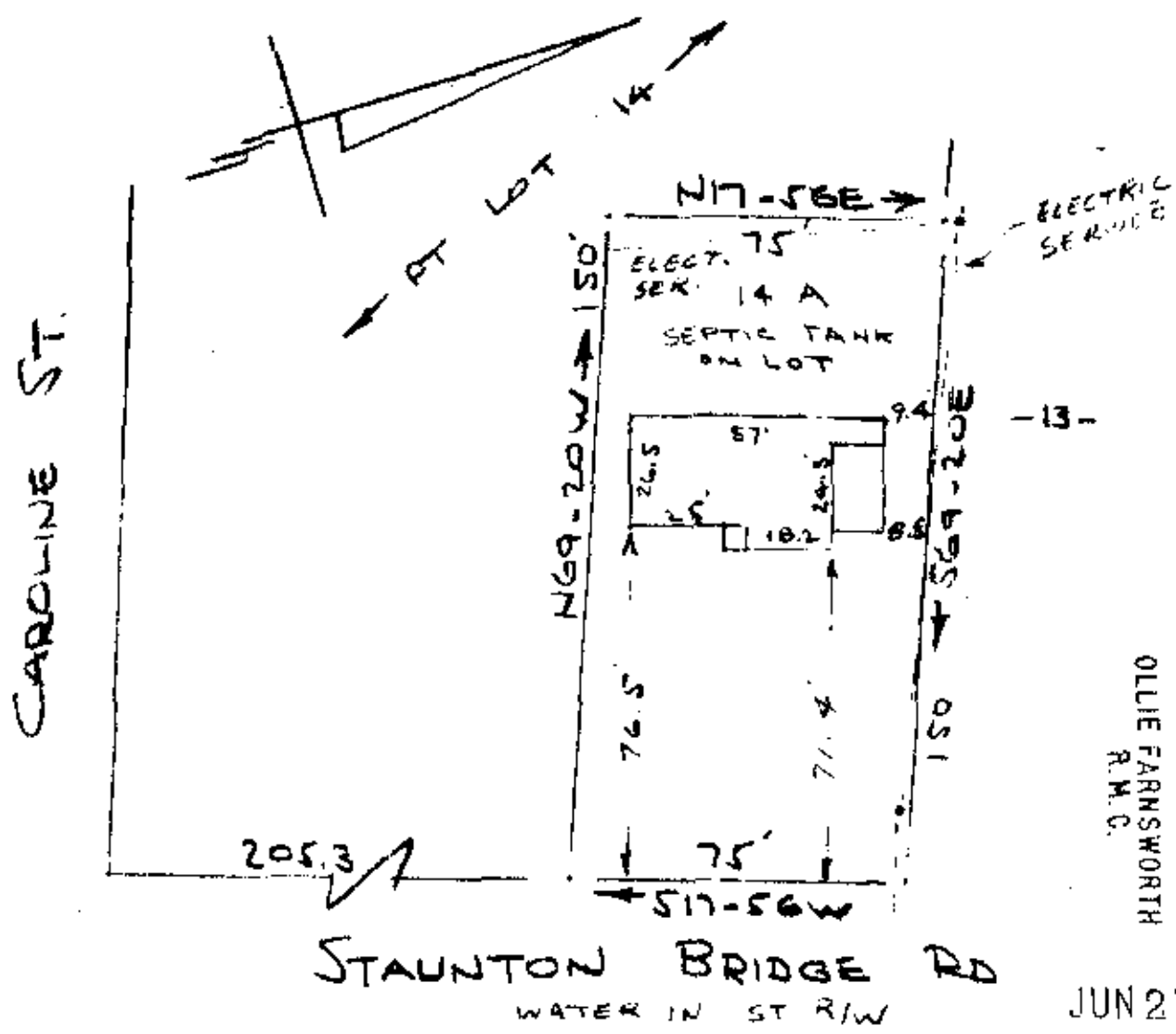

FILED
 GREENVILLE CO. S. C.
 JUN 23 3 34 PM '71
 OLLIE FARNSWORTH
 R.M.C.

JUN 23 1971
 RECEIVED NO FEE
 PAID \$50

SURVEY FOR
 ANTHONY M. IRBY & MARTHA J. IRBY 31330
 NEAR GREENVILLE, S.C.
 SCALE: 1" = 40' 8 JUNE 1971

This is to certify that the 8th day of June 1971, I surveyed the property shown on this plat, being known as lot 14A on plat of ANTHONY M. IRBY & MARTHA J. IRBY and recorded in the RMC Office Greenville County, S.C., in Plat Book 4K at Page 81; and that the property lines, walls and buildings are as shown hereon, and that the walls and buildings located on said lot do not encroach or project on adjacent street or property, and that no adjacent walls or buildings encroach or project on said premises, and no power lines cross this property except as shown hereon.

R. B. Bruce
 S. E. Bruce, SLS #1117

CAROLINA ENGINEERING & SURVEYING CO
 GREENVILLE, S. C.